

INITIAL RECEIPT

United States Department of the Interior
Bureau of Land Management
 DIV OF LANDS, MINRLS & ENERGY
 ONE N CENTRAL AVE
 PHOENIX, AZ 85004 -4427
 Phone: 602-417-9200

Receipt

No: 4838729

Transaction #: 4966844	
Date of Transaction: 11/18/2020	
CUSTOMER:	
GEORGE LANE 1114 NORRIS RD PRESCOTT, AZ 86305-2808 US	

LINE #	QTY	DESCRIPTION	REMARKS	UNIT PRICE	TOTAL
1	1.00	LOCATABLE MINERALS / MINING CLAIMS-NEW, UNADJUD, ONE OR MORE AUTH NOS / NEW MINING CLAIM PROCESSING FEE CASES: AMC461826/\$20.00		- n/a -	20.00
2	1.00	LOCATABLE MINERALS / MINING CLAIMS-NEW, UNADJUD, ONE OR MORE AUTH NOS / NEW MINING CLAIMS LOCATION FEE CASES: AMC461826/\$40.00		- n/a -	40.00
3	1.00	LOCATABLE MINERALS / MINING CLAIMS-NEW, UNADJUD, ONE OR MORE AUTH NOS / NEW MINING CLAIMS MAINTENANCE FEE CASES: AMC461826/\$165.00		- n/a -	165.00
TOTAL:					\$225.00

PAYMENT INFORMATION			
1	AMOUNT:	225.00	POSTMARKED: N/A
	TYPE:	CHECK	RECEIVED: 11/17/2020
	CHECK NO:	1295	
	NAME:	LANE, GEORGE 1114 NORRIS RD PRESCOTT AZ 86305-2808 US	

REMARKS

This receipt was generated by the automated BLM Collections and Billing System and is a paper representation of a portion of the official electronic record contained therein.

CORRESPONDENCE

TRANSFERS

MAINTENANCE FEES
WAIVERS
POL/NOI

MISCELLANEOUS

**LOCATION NOTICES
AMENDMENTS
STATUS SHEET
GEO REPORT/MTP**

MINING CLAIM STATUS REPORT

Data Entered: 11/23/2020 MW

MTP Checked By: MW

GEO Checked By: WL

LEAD SERIAL NUMBER: AMC 461826 thru AMC _____

NUMBER OF CLAIMS & TYPE:

1 LODE
____ PLACER
____ ASSOCIATION PLACER
____ MILL SITE
____ TUNNEL SITE

CHARGES:

Processing Fee @ \$20 = \$ 20
Location Fee @ \$40 = \$ 40
Maintenance Fee @ \$165 = \$ 165
Add'l Maint Fee for Assoc Placer = \$ _____
SUBTOTAL \$ 225.
Other Fees \$ _____
Other Fees \$ _____
TOTAL \$ _____

TOTAL ACREAGE: _____ Per Claim
(Placer Only)

NUMBER OF LOCATORS: 1

DOCUMENTS RECEIVED VIA: Over-the-Counter [] Mail [X] TIMELY FILED: Yes [X] No []

LEGAL DESCRIPTION: T 11N R 4E SEC 1
T _____ R _____ SEC _____
T _____ R _____ SEC _____
T _____ R _____ SEC _____
T _____ R _____ SEC _____

BLM [] FOREST SERVICE [] _____ SUBJ TO PL 359: Yes [] No []
WILDERNESS AREA [] _____

SPLIT ESTATE: N/A [] SX [] PX [] OTHER [] _____
SRHA [] Was proper Notice filed if located on SHRA Land? Yes [] No []

RECONVEYED MINERALS ON BLM LAND REQUIRE OPENING ORDER FROM 1944 TO 1993:
Open to Entry On _____ N/A []

COMMENTS/STATUS: VOID [] PARTIALLY VOID [] PVT MINERALS [] WITHDRAWN LANDS []
OTHER [] _____

[] Claimant acknowledges that portions of the following claim(s) site(s) may be void or voidable.

Printed Name of Claimant _____ Signature of Claimant _____

*****FINAL ADJUDICATION*****

DATE _____ INITIALS _____

AMC 461826

LOCATION NOTICE FOR LODE MINING CLAIM

Amendment BLM Serial # _____

NOTICE IS HEREBY GIVEN that the Harvest
_____ lode mining claim has been located
by George Lane whose current mailing
address is 1114 Norris Rd
Prescott AZ 86305

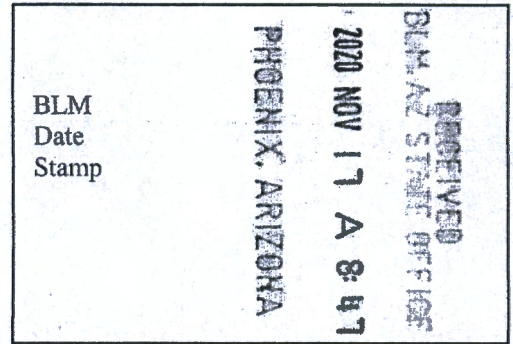

The general course of this claim is South to north and it is situated in Yavapai
County, Arizona. This claim is 700 feet in length and 400 feet in width.

6.7 Total Claim Acreage. This claim runs from the location monument on which this location notice
is posted on the centerline of the claim approximately 350 feet in a north direction to the north
end line and 350 feet in a south direction to the south end line. This claim is marked by six
monuments, one at each corner and one at the center of each end line of the claim.

The location monument on which this notice is posted is situated within Section 1, Township 11
N, Range 4 E, Gila Salt River Base and Meridian, Arizona and this claim encompasses portions
of the following quarter section(s), section(s), Township(s) and Range(s) SW 1/4, NE 1/4
Section 1 11N 4E

Gila Salt River Base and Meridian, Arizona.

The locality of this claim with reference to some natural object or permanent monument and additional information
(if any) concerning its locality are as follows: north of road FS 97092

_____ The above information is shown on the attached map.

DATED AND POSTED on the ground this 13 day of October, 2020

LOCATOR(s) AGENT

Print Name(s) George Lane
Signature(s) George Lane

Form MCF100
Revised Oct 2018

AMC461826

MINING CLAIM MAP

Lode (✓) Placer ()
Millsite ()

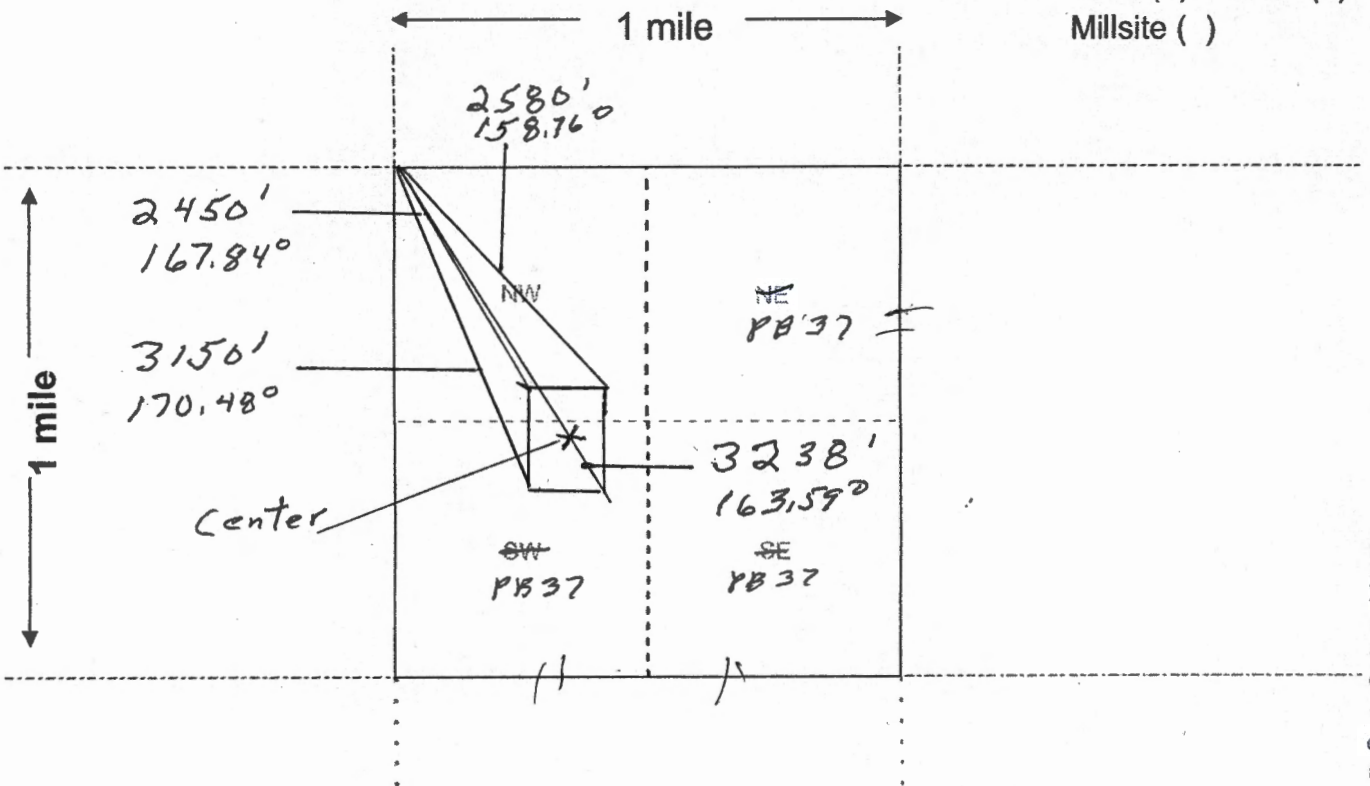

AHC461826

Scale: 1" = 2000 feet



- The above map depicts the Harvest mining claim, which is located in Section (s) 1, Township 11 N, Range 4 E, Gila and Salt River Base and Meridian, Yavapai County, Arizona. Total claim acreage is 6.7
- The type of corner and location monuments used are as follows: ~~none~~ 4 x 4 post treated
- The bearings and distances in degrees and feet between claim corners and to a public land survey monument are as depicted on the map.
- If the claim is a placer or millsite claim with exterior limits conforming to legal subdivisions of the public survey, provide a legal description of the claim _____

RECEIVED
 DEPT. OF ARIZONA SURVEYING
 PHOENIX, ARIZONA
 2018 NOV 19 A 8:47
 Form MCL100a
 Revised Oct 2018



Land Catalog

Map

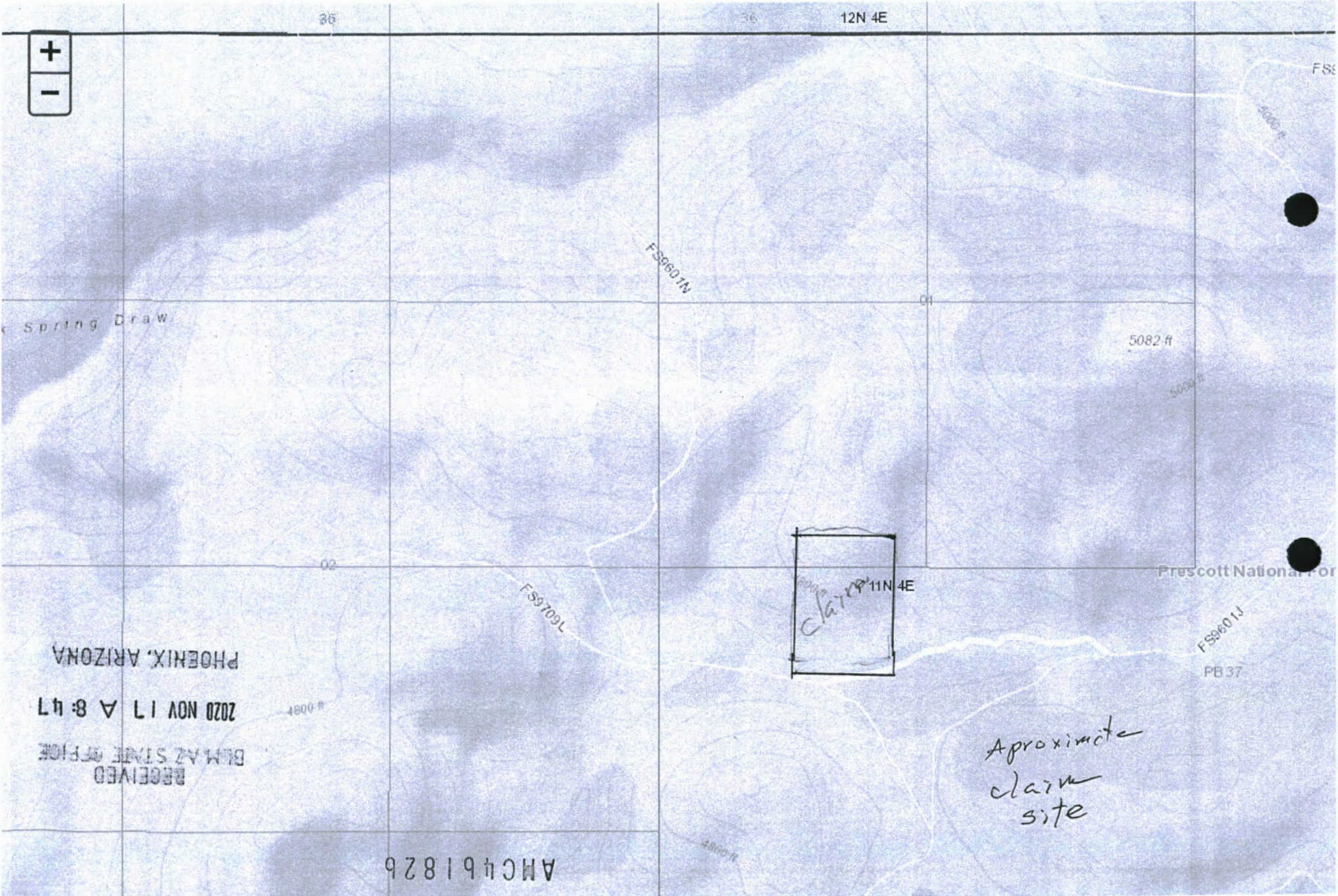

RECEIVED
 BLM AZ STATE OFFICE
 2020 NOV 17 A 8:47
 PHOENIX, ARIZONA

AMC461826

claim

Aproximate
 claim
 site



LR2000 Internal

CR Geographic Report with Land

Download User Guide (pdf)

Purpose: This report produces a geographic listing of case information based on retrieval by Meridian/Township/Range. This report format will display the case type, case disposition, meridian, township, range, section, survey type, survey number, surface management agency, pending actions, serial number, and total case acres.

To refresh the query, do a **Ctrl-R**. It resets the page and clears any criteria fields that may have entries.



No Results

The specified criteria didn't result in any data. This is often caused by applying filters and/or selection steps that are too restrictive or that contain incorrect values. Please check your analysis filters and selection steps, and try again. The filters or selection steps currently being applied are shown below.

Filters

Disposition is equal to **AUTHORIZED, CANCELLED, EXPIRED, PENDING, REJECTED, RELINQUISHED, WITHDRAWN**
and Meridian Township Range Section is equal to **14 0110N 0040E 001**
and Admin State is equal to **AZ**

[Return - Refresh](#)

"For God
so loved ..."
John 3:16

Mr and Mrs George A Lane
1114 Norris Rd
Prescott, AZ 86305

PHOENIX AZ 852

13 NOV 2020 PM 9 L



RECEIVED
BLM-AZ STATE OFFICE

2020 NOV 17 A 8:47

PHOENIX, ARIZONA

Bureau of Land Management
Div of Land, Minls + Energy
1 N. Central Ave
Suite 800
Phoenix AZ
85004-4427

65004-442700

